

Melissa Whitlock

From: Rosefield Solar
Subject: EN010158 - Rosefield Solar Farm - deadline 1 submission

I would also like to highlight - the document

<https://nsip-documents.planninginspectorate.gov.uk/published-documents/EN010158-000242-6.4%20Environmental%20Statement%20Volume%204%20Appendix%2010.5%20-%20Residential%20Visual%20Amenity%20Assessment.pdf>

I have reviewed the visual material submitted with the application and find the photographs and photomontages to be highly unrealistic representations of how the human eye perceives the landscape. Several of the images appear to have been taken from deep within interior rooms or from positions set far back from windows, which artificially narrows the field of view. This is not how people experience a view in real life.

I work professionally in film and television, and I am very familiar with the limitations of camera optics. A camera has a significantly reduced field of vision compared to the human eye and compresses distance in a way that makes large structures appear smaller and less intrusive than they would in reality. The applicant's chosen viewpoints and photographic techniques therefore under-represent the true visual impact of the proposed development. As a result, the submitted images cannot be considered an accurate or reliable basis for assessing landscape or heritage effects

Because of my work in film and television, I am trained to evaluate how lenses, focal lengths, and camera positioning affect perceived scale. The techniques used in the applicant's images appear to minimise the apparent height and massing of the development, which would not reflect how a person standing at that location would actually experience the view.

i have attached another pdf with views form my house looking south and west - this is much more how we as people interact with what we see.

regards

Mr Field

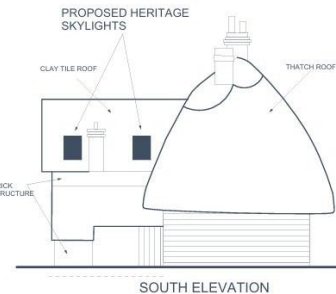
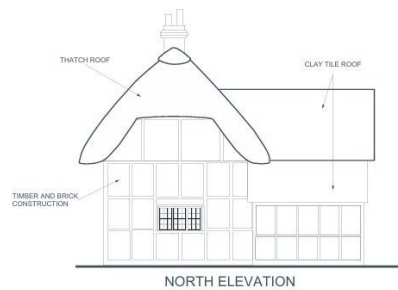

The Botolph Claydon Conservation Area 1991 documents state, *'Both to the north of the pond and to the south of Botolph House are fine views across open countryside. A similarly fine view is afforded in a southerly direction immediately to the west of [REDACTED].'* This



View south east to west - left hand edge is bernwood farm house -
development is just above stag oak $\frac{1}{3}$ in from left.



1st floor view south west



1st floor view south - copse in the BG is in line with proposed solar development



Ground floor view from south west to west - 1st hedgeline being runts lane, orchard way road on the right.

